

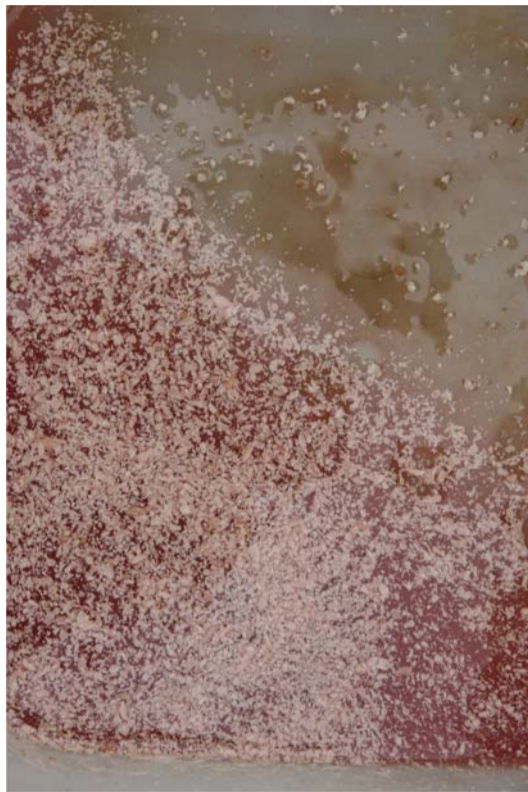

How to use Your "Bokashi Juice"

The fermentation process often will extract liquid from the food waste. The amount and colour of the liquid will depend on the type of food you have put in the bucket.

A sample of juice collected in the bucket bottom. Note the white fungal mass growing on the liquid. This is a good sign all is well.



2. Check regularly for liquid in the bottom of your bucket and this should be drained off every 2-3 days.



'What can I do with this liquid.'

The "Bokashi Juice" is a valuable resource and can be used either around the house or in the garden.

Around the House

Tip undiluted into drains, directly into your toilet or down your shower drain hole.

If you have a septic tank, flush into the tank via the toilet. This is best done at a time when the septic system will not be used for at least 6-8 hrs after the juice has been added. *eg last job at night.*



"Regular use in these areas will help prevent build up of algae and help control odours."



In the Garden

The liquid contains nutrients from the food waste and is alive with beneficial microbes. To fertilise an existing garden or plants dilute to 1:100 i.e. 2 tablespoons to five litres of water and apply to the bare soil.

For foliage dilute to between 1:500-1:1000 i.e. 1-2 teaspoons to five litres of water and spray over foliage to form a film over the leaves.



See also our brochure *"Guide to Bokashi Compost-Zing System"* - Paragraph *"Using Bucket Juice"*

for more information please visit our website: www.bokashi.co.nz